

# MSHSAA State Solo/Ensemble Information

**Friday, April 28 2017**

**University of Missouri – Columbia**

**Transportation:** EVERY participant must have the travel release document (attached) completed and turned into Mrs. Krinke, Mr. Lowry, Mr. Mosier, Mr. Thurmond. Please see the policies on the travel release form for detailed information. Note that students driving themselves may not have other students in their cars.

**Parking:** Parking is very difficult and time consuming on the MU campus because so many students are participating. Also, portions of the campus are closed. Please allow plenty of time for parking.

**Music:** Remember, NO PHOTOCOPIED MUSIC - Every solo/ensemble must have original scores of EACH song for the judge, accompanist, etc. All of the measures must be numbered. Do not wait until the last minute to figure this out. Double check that you have your music in order before you leave Lee's Summit. Once you get to Columbia, it is impossible to deal with music issues... be responsible.

**Ensembles:** All ensemble members need to communicate a time and place to meet and warm-up. There are very few practice rooms, so you may end up warming-up, tuning, etc. outside, etc. You may NOT warm-up in stairwells, etc on campus. It is very important that you warm up together. Don't try to cut it close by arriving to MU too late. Get there early so you don't feel rushed. There is nothing worse than making your entire ensemble stress out because someone is missing. Remember why you are there: to perform.

**Attire:** Dress for success- No jeans, etc. Ensembles communicate about what you are wearing.

**Performance:** Arrive to your performance room at least 10 minutes before your scheduled time. Remember you are being adjudicated from the second you walk into the room until you leave. Do not have a reaction (good or bad) about your performance until you exit the room. Please go and support all of our LSW performers as well as people from other schools. There is a lot you can learn by watching others at State! Keep noise levels down in the hallways.

**Ratings:** You will receive the judges' comments on Monday at school.

*Remember that you are representing LSW at all times, and all school policies are in effect while on the MU campus.*



MSHSAA Music  
**Festival : MSHSAA State Music Festival (Friday)**  
 as of: 2017-04-17 10:31:59

TIME	TYPE	ROOM NAME	SCHOOL	DIRECTOR	EVENT	ACCOMPANIST
1 08:00	solo	204 South Memorial Union Madeline Soderstrom	Lee's Summit West	Krinke, Amy	Vocal Solo	Chen, Li-Hsin D
2 08:07	ensemble	102 CLC Missouri United Methodist Church Sophie Brendel Lauren Hall Rachel Mayo Audrey Parson Maddy Santa Taylor Spurck Gabby Sifuentes Sydnee Uncapher	Lee's Summit West	Krinke, Amy	Miscellaneous Vocal Ensemble	Chaney, Bonnie
3 08:07	solo	204 South Memorial Union Abriannah Aldewick	Lee's Summit West	Krinke, Amy	Vocal Solo	Chen, Li-Hsin D
4 08:14	solo	102 CLC Missouri United Methodist Church Dylan Brendel	Lee's Summit West	Krinke, Amy	Vocal Solo	Files, Beth
5 08:21	ensemble	232 North Memorial Union Amanda Berkstresser Courtney Kratt Emily Marsh	Lee's Summit West	Thurmond, Clif	Flute Trio	
6 08:21	solo	102 CLC Missouri United Methodist Church Ben Ross	Lee's Summit West	Krinke, Amy	Vocal Solo	Chen, Li-Hsin D
7 08:21	solo	Whitmore Recital Hall Fine Arts Bldg. Jake Hilger	Lee's Summit West	Thurmond, Clif	Piano	
8 08:28	solo	201 Loeb Hall Tucker Thompson	Lee's Summit West	Mosier, Kirt	Violin	Malotte, Jenny
9 08:28	solo	Whitmore Recital Hall Fine Arts Bldg. Camden Hernandez	Lee's Summit West	Thurmond, Clif	Piano	
10 08:42	solo	222 North Memorial Union Nathan Toomey	Lee's Summit West	Thurmond, Clif	Trumpet	Chen, Li-Hsin D
11 08:42	ensemble	148 Fine Arts Bldg. Brett Barger Jillian Kirkpatrick Ellie Russell Katie Taaffe	Lee's Summit West	Thurmond, Clif	B-Flat Clarinet Quartet	
12 08:56	solo	Whitmore Recital Hall Fine Arts Bldg. Caleb McCommon	Lee's Summit West	Thurmond, Clif	Piano	
13 08:56	solo	204 Loeb Hall Ainsley Marrs	Lee's Summit West	Mosier, Kirt	Violin	Brock, Jill
14 09:03	solo	204 Loeb Hall Hannah Effland	Lee's Summit West	Mosier, Kirt	Viola	Foreman, Greg
15 09:10	solo	18 Fine Arts Annex Bldg. Peyton Culclager	Lee's Summit West	Thurmond, Clif	Tenor Saxophone	Chen, Li-Hsin D
16 09:17	solo	204 Loeb Hall Madeline Jacobs	Lee's Summit West	Mosier, Kirt	Violin	
17 09:17	ensemble	201 Loeb Hall Seth Keep Samantha Asel Max Magee	Lee's Summit West	Mosier, Kirt	String Trio	
18 09:17	solo	112 Loeb Hall Ryann Elliff	Lee's Summit West	Mosier, Kirt	Cello	Files, Beth
19 09:24	solo	Whitmore Emily Baker	Lee's Summit West	Thurmond, Clif	Piano	

40	11:16	solo	McMurry Chapel Missouri United Methodist Church	Emma Carr	Lee's Summit West	Krinke, Amy	Vocal Solo	Chen, Li-Hsin D
41	11:23	solo	McMurry Chapel Missouri United Methodist Church	Jessica Haney	Lee's Summit West	Krinke, Amy	Vocal Solo	Files, Beth
42	11:37	ensemble	101 CLC Missouri United Methodist Church	Sarah. Cox Grace Gauert Jessica Haney Kylie Hayles Hannah Murray Uzoaku Okafor Sydney Lorenz Ariana Tolbert	Lee's Summit West	Krinke, Amy	Miscellaneous Vocal Ensemble	Chaney, Bonnie
43	11:37	solo	18 Fine Arts Annex Bldg.	Chad Fischer	Lee's Summit West	Thurmond, Clif	Tenor Saxophone	Files, Beth
44	11:44	ensemble	148 Fine Arts Bldg.	Kinady Allen Isabella Christie Stephanie Richardson Patrick Hu Allyson Jenkins	Lee's Summit West	Thurmond, Clif	Mixed Woodwind Quintet	
45	11:44	solo	112 Loeb Hall	Cooper Carr	Lee's Summit West	Mosier, Kirt	Cello	Lawrence, Manon
46	13:08	solo	204 Loeb Hall	Camden Hernandez	Lee's Summit West	Mosier, Kirt	Violin	Foreman, Greg
47	13:15	solo	102 CLC Missouri United Methodist Church	Sam Carter	Lee's Summit West	Krinke, Amy	Vocal Solo	Baker, Danny
48	13:29	solo	207 South Memorial Union	Kat Martin	Lee's Summit West	Krinke, Amy	Vocal Solo	Chen, Li-Hsin D
49	13:36	solo	207 South Memorial Union	Alex Geoghegan	Lee's Summit West	Krinke, Amy	Vocal Solo	Files, Beth
50	13:43	solo	3 Stotler North Memorial Union	Marcus Stevenson	Lee's Summit West	Thurmond, Clif	Snare Drum	
51	13:43	solo	207 South Memorial Union	Faith Johnson	Lee's Summit West	Krinke, Amy	Vocal Solo	Files, Beth
52	13:50	solo	207 South Memorial Union	Will Strong	Lee's Summit West	Krinke, Amy	Vocal Solo	Chen, Li-Hsin D
53	13:57	solo	016 South Memorial Union	Jake Higer	Lee's Summit West	Krinke, Amy	Vocal Solo	Files, Beth
54	14:04	solo	016 South Memorial Union	Rhys Gaunt	Lee's Summit West	Krinke, Amy	Vocal Solo	Files, Beth
55	14:11	solo	112 Loeb Hall	Max Magee	Lee's Summit West	Mosier, Kirt	String Bass	Malotte, Jenny
56	14:11	solo	016 South Memorial Union	Cale Holder	Lee's Summit West	Krinke, Amy	Vocal Solo	Files, Beth
57	14:11	solo	145 Fine Arts Bldg.	Michelle Liu	Lee's Summit West	Thurmond, Clif	Alto Saxophone	Anschutz, David
58	14:18	solo	214 North Memorial Union	Isabella Christie	Lee's Summit West	Thurmond, Clif	French Horn	Chen, Li-Hsin D

80	16:38	solo	204 Loeb Hall	Mikayla Odell	Lee's Summit West	Mosier, Kirt	Violin	Foreman, Greg
81	16:38	ensemble	McMurry Chapel Missouri United Methodist Church	Harrison Breshears Aiden Finlan Cale Holder Drake Honn Zachary Kavanaugh Noah Kinder Ryan Steen Luke Twogood	Lee's Summit West	Krinke, Amy	Miscellaneous Vocal Ensemble	Chaney, Bonnie
82	16:45	solo	102 CLC Missouri United Methodist Church	Rachel Gallo	Lee's Summit West	Krinke, Amy	Vocal Solo	Chen, Li-Hsin D
83	16:45	solo	Whitmore Recital Hall Fine Arts Bldg.	Chad Fischer	Lee's Summit West	Thurmond, Clif	Piano	
84	16:52	solo	102 CLC Missouri United Methodist Church	Andrew. Phipps	Lee's Summit West	Krinke, Amy	Vocal Solo	Chen, Li-Hsin D

# Missouri United Methodist Church

Elm St.

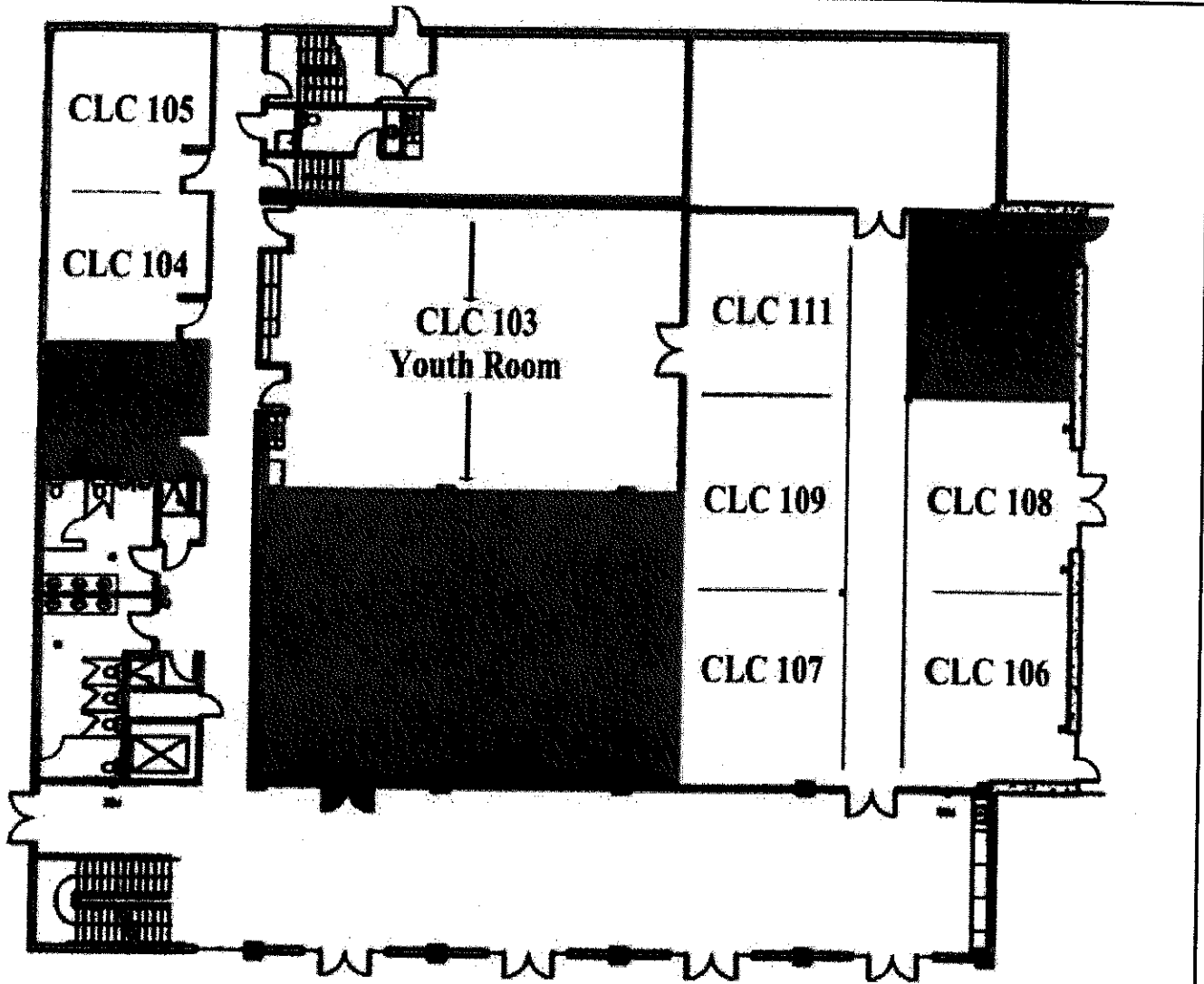

9th St.

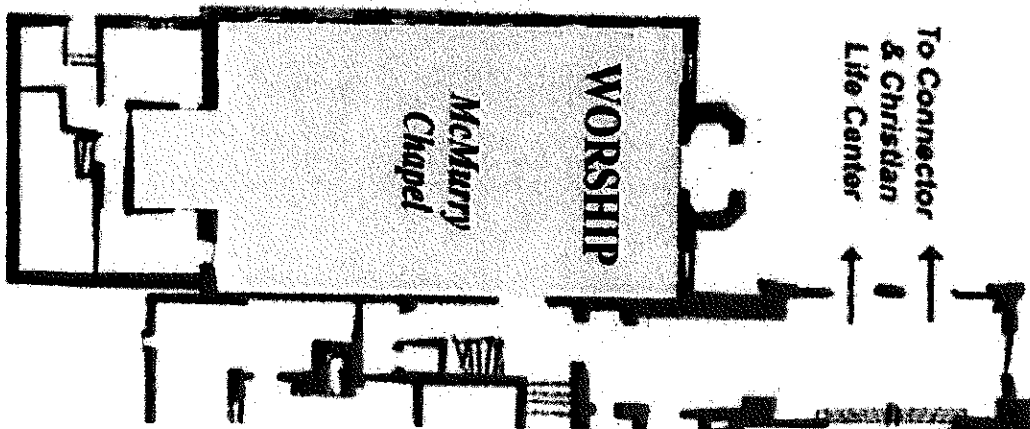

FOR STUDENTS RIDING WITH PARENTS

R-7 Travel Release Request  
Parent Transportation and Agreement Form

This form must be submitted at least one day prior to the event.

DATE OF ACTIVITY TRIP: APRIL 28, 2017

This is to certify that \_\_\_\_\_ has my permission to ride/drive self  
(NAME OF STUDENT)

(TO - FROM - BOTH) the MSHAA STATE MUSIC FESTIVAL  
(SPORT OR ACTIVITY)

I certify that I am personally transporting my student, or have arranged for transportation with an adult (non-student) of my choosing for this student. A student driving oneself must be the only person (the driver) in the car. Students cannot drive other students or ride with other students. I agree to follow all applicable district policies, administrative procedures, school rules and the rules of any sponsoring or host organization. I understand that the R-7 board requires that any student leaving with the group on a trip must also return with the group, unless prior arrangements have been made with a parent for the parent to transport their student.

I understand and agree that in the event that district participation in a field trip, excursion or other off-campus school-sponsored activity is canceled due to inclement weather, illness of a sponsor or other reason, any continued participation by district students is not authorized or sanctioned in any way by the district contrary to district policy, is at the sole risk of the student, and may jeopardize such student's eligibility to engage in further participation in the activity.

The reason for **not** riding the bus is: Scheduling (Individual times)

\_\_\_\_\_  
(REASON MUST BE AN URGENT FAMILY NEED TO JUSTIFY NOT RIDING THE BUS)

- I  will  will not transport my student from the above-mentioned school-related student trip. (CIRCLE)

I understand that if I have not picked up my student by the time the group is scheduled to depart, my student **must** return with the group.

- I  do  do not give my permission for my student to drive himself/herself to the above-mentioned school-related student trip. (CIRCLE)

Signature of Student \_\_\_\_\_ Date \_\_\_\_\_

Signature of Parent/Guardian \_\_\_\_\_ Date \_\_\_\_\_

Emergency Contact Number \_\_\_\_\_

Approved—Not Approved (circle)

Signature of Administration \_\_\_\_\_ Date \_\_\_\_\_

R-7 Travel Release Request  
Parent Transportation and Agreement Form

This form must be submitted at least one day prior to the event.

FOR STUDENTS  
DRIVING  
THEMSELVES

DATE OF ACTIVITY TRIP: APRIL 28, 2017

This is to certify that \_\_\_\_\_ has my permission to ride/drive self  
(NAME OF STUDENT)

(TO - FROM - BOTH) the MSHSAA STATE MUSIC FESTIVAL  
(SPORT OR ACTIVITY)

I certify that I am personally transporting my student, or have arranged for transportation with an adult (non-student) of my choosing for this student. A student driving oneself must be the only person (the driver) in the car. **Students cannot drive other students or ride with other students.** I agree to follow all applicable district policies, administrative procedures, school rules and the rules of any sponsoring or host organization. I understand that the R-7 board requires that any student leaving with the group on a trip must also return with the group, unless prior arrangements have been made with a parent for the parent to transport their student.

I understand and agree that in the event that district participation in a field trip, excursion or other off-campus school-sponsored activity is canceled due to inclement weather, illness of a sponsor or other reason, any continued participation by district students is not authorized or sanctioned in any way by the district contrary to district policy, is at the sole risk of the student, and may jeopardize such student's eligibility to engage in further participation in the activity.

The reason for **not** riding the bus is: Scheduling (Individual times)

(REASON MUST BE AN URGENT FAMILY NEED TO JUSTIFY NOT RIDING THE BUS)

- I (~~will~~ **will not**) transport my student from the above-mentioned school-related student trip. (CIRCLE)

I understand that if I have not picked up my student by the time the group is scheduled to depart, my student **must** return with the group.

- I (~~do~~ **do not**) give my permission for my student to drive himself/herself to the above-mentioned school-related student trip. (CIRCLE)

Signature of Student \_\_\_\_\_ Date \_\_\_\_\_

Signature of Parent/Guardian \_\_\_\_\_ Date \_\_\_\_\_

Emergency Contact Number \_\_\_\_\_

Approved—Not Approved (circle)

Signature of Administration \_\_\_\_\_ Date \_\_\_\_\_